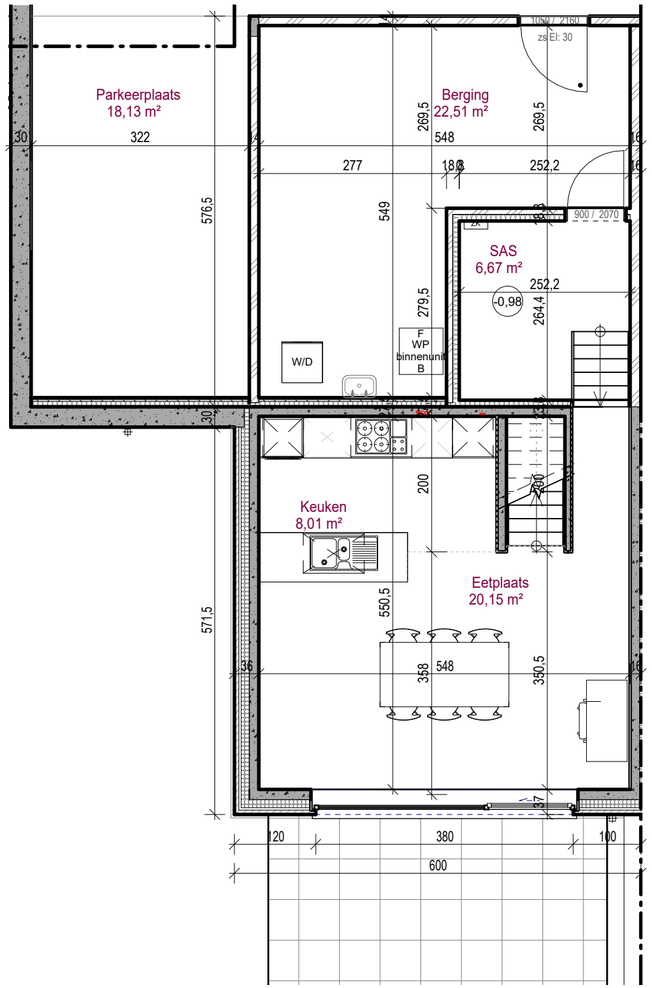
Parkeerplaats
18,13 m²
Berging
22,51 m²
SAS
6,67 m²
W/D
F
WP
binnenunit
B
Keuken
8,01 m²
Eetplaats
20,15 m²

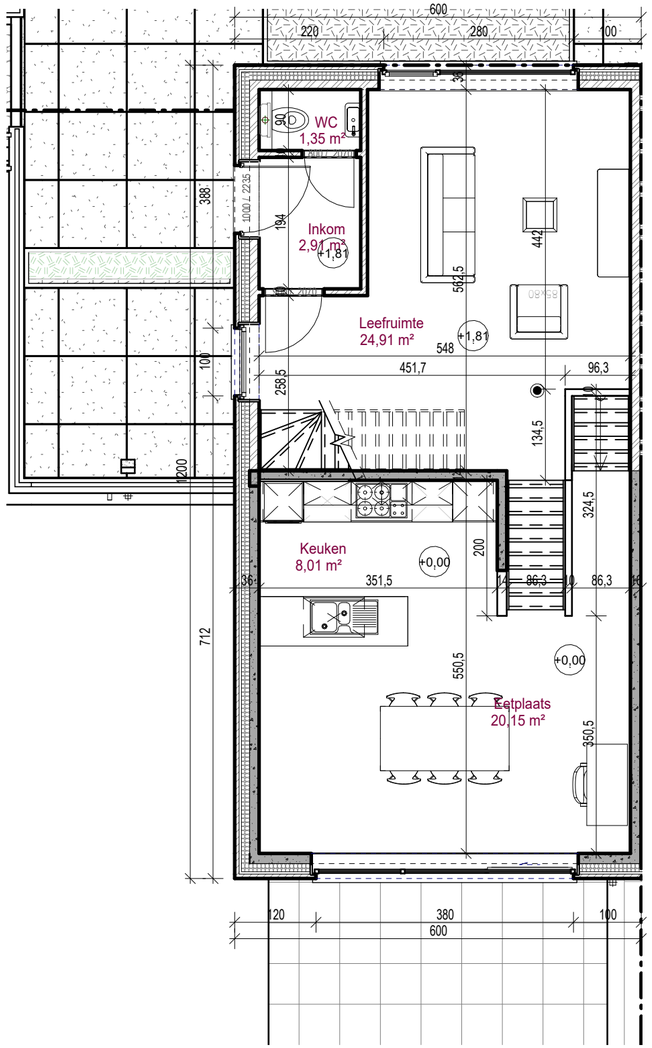
WC
1,35 m²
Inkom
2,91 m²
Leefruimte
24,91 m²
Keuken
8,01 m²
Eetplaats
20,15 m²

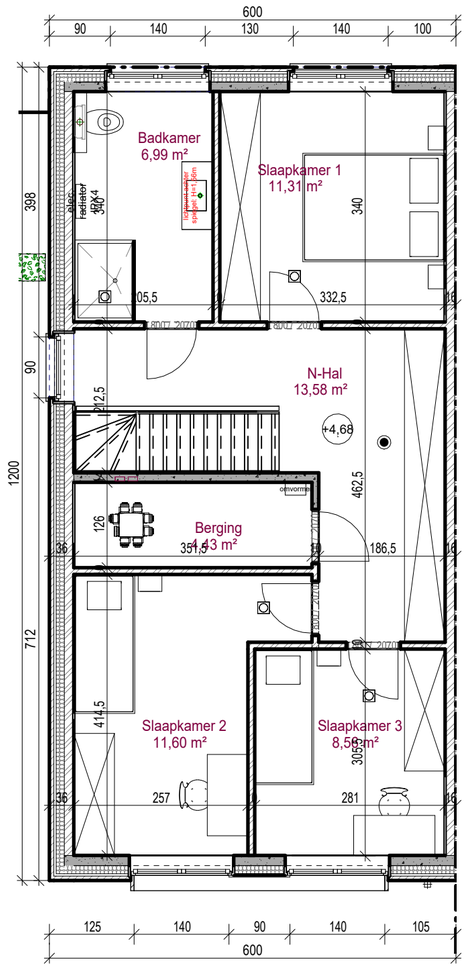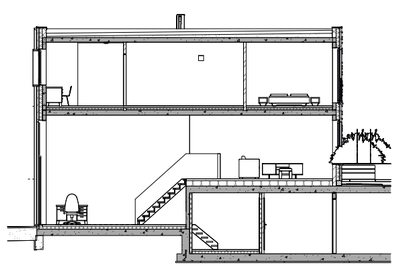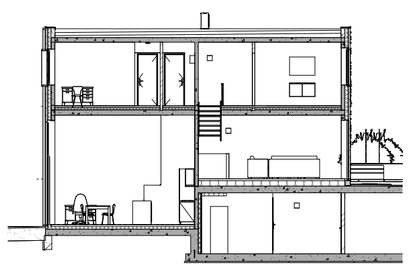
Badkamer
6,99 m²
Slaapkamer 1
11,31 m²
N-Hal
13,58 m²
Berging
4,43 m²
Slaapkamer 2
11,60 m²
Slaapkamer 3
8,56 m²