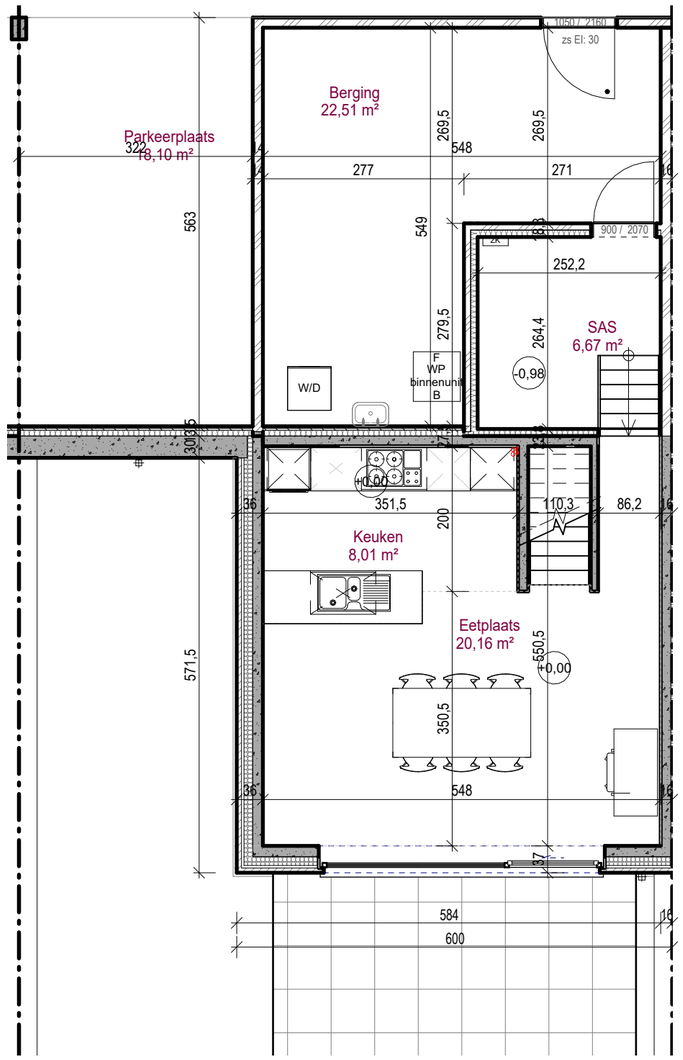
Parkeerplaats
18,10 m²
Berging
22,51 m²
SAS
6,67 m²
W/D
F
WP
binnenunit
B
Keuken
8,01 m²
Eetplaats
20,16 m²
zs El: 30
900 / 2070
+0,00
-0,98
+0,00
563
571,5
584
600

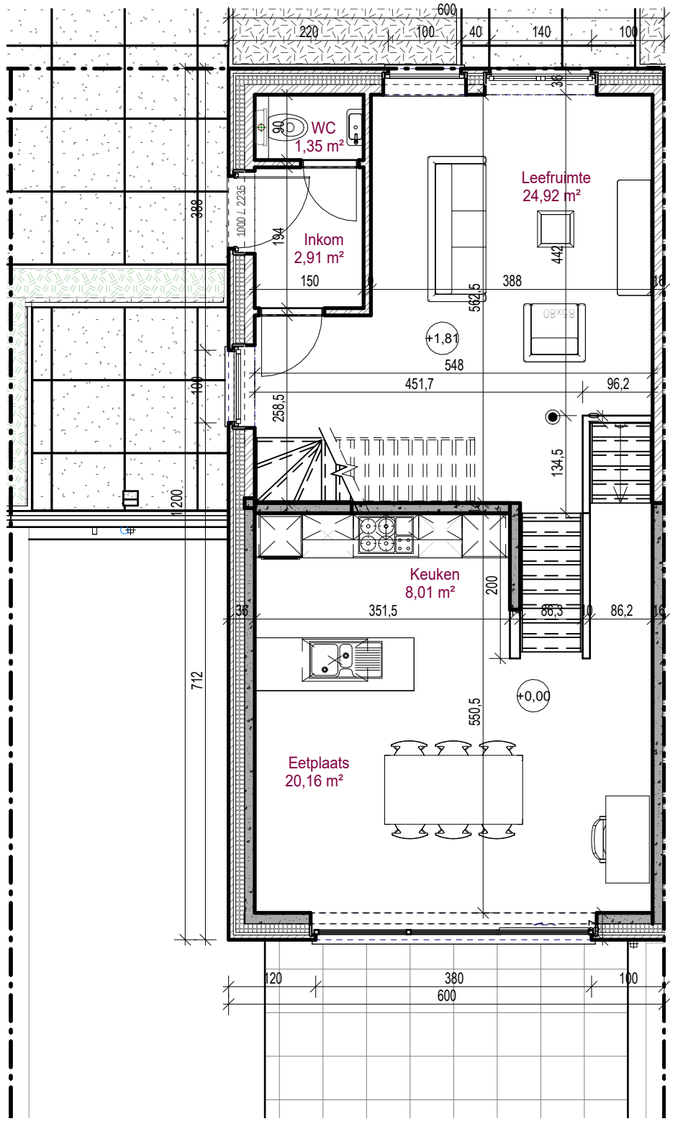
WC
1,35 m²
Inkom
2,91 m²
Leefruimte
24,92 m²
Keuken
8,01 m²
Eetplaats
20,16 m²
+1,81
+0,00
+0,00
600
120
380
100
600

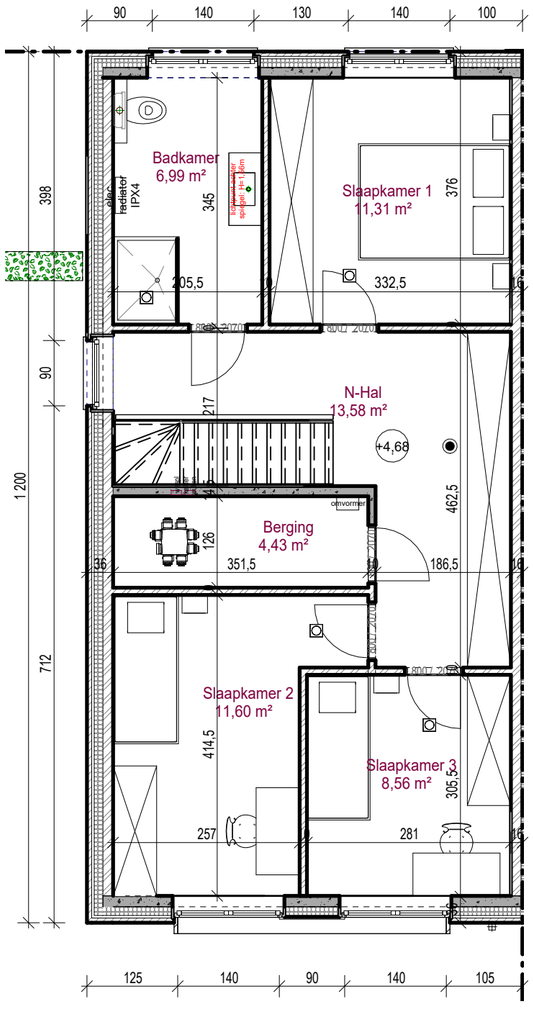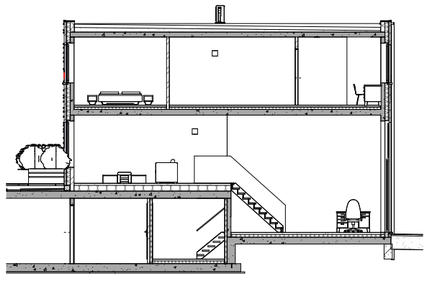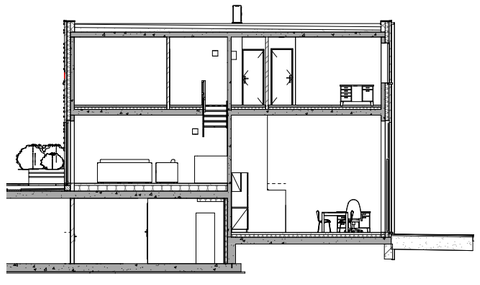
Badkamer
6,99 m²
Slaapkamer 1
11,31 m²
N-Hal
13,58 m²
Berging
4,43 m²
Slaapkamer 2
11,60 m²
Slaapkamer 3
8,56 m²
+4,68
1 200
712
125
140
90
140
105